

Motueka Valley Association Newsletter

the river, the land, the people

February 2021

Healthy Soils with Biochar

Biochar is a fine-grained, highly porous charcoal produced by burning biomass – agricultural waste, wood waste – with little oxygen. Biochar has been likened to a coral reef in the soil. When added to compost, the charcoal is colonised by soil microbes which attract fungi, connect to the roots of plants and carry nutrients from ‘the reef’ to where they are needed, thus making healthier soil. There are various techniques for making biochar, both on an industrial scale and in the backyard. This is one of them.

Marios Gavalas, a Ngatimoti resident, enjoys composting and recognises the need to grow nutrient-rich food. As he explains:

“Quite early on in the journey I got onto [Koanga Institute](#) and Kay Baxter, its founder. Her philosophy is that if there is disease or ill health in your plants you don’t just treat the symptom, you need to look for the cause, and ultimately the cause is the health of the soil and the most efficient way to increase the health of the soil is to increase its carbon.”

After much reading and Youtubing, Marios built a kiln to make biochar for his compost:

“I wanted to find a simple, easy way I could make charcoal with what’s just lying around, what would otherwise be waste...”, Marios explains.

Marios makes his biochar in a two vessel retort. He uses a 44 gallon drum, with holes cut around the bottom of it, and a second, smaller vessel inside where the wood can be pyrolyzed or baked. The inner vessel is an old vessel from a pressure tank. He finds this is ideal because of the thickness of the steel:

“...the thicker metal is like a good oven, it has more radiant heat and doesn’t burn out so quickly”.

As Marios explains further:

“When you burn wood in a fire, the carbon that’s stored in the wood takes the oxygen from the atmosphere, reacts with the carbon and gives off heat and carbon dioxide. We want to do the opposite. We want to store the carbon in the wood. All the other chemicals in the



wood are burnt off and evaporate, but the carbon is what we are aiming to keep.”

First step is to pack the inner vessel with wood. Marios uses prunings from his hazelnut trees and macrocarpa and Tasmanian blackwood off-cuts. The wood is packed tightly into the inner vessel and turned upside down inside the outer drum. [Photo 1 & 2]

“It’s best to ensure all the wood going into the vessel is of similar size so the burning will be uniform,” Marios says.

“There is a small chink beneath where the two vessels join so that the gases can escape. It’s not hermetically sealed otherwise it would explode.”

Next the fire is set around the inner vessel [photo 3] then lit. The process then is to watch the smoke. [photo4]

“The first smoke that comes off is white smoke which is the water vapour. Then you get the grey smokes - the volatiles, the other chemical compounds in what is baking . Finally when the smoke has gone that’s when you’re burning the carbon and that’s when you want to kill the fire... With practise you get to know how much fuel is needed so it will just die out by itself at the right time.”

The fire can be extinguished with water allowing the residual heat to continue the baking process.

“You need to do it at least half a dozen times to know what smoke is coming from your fire or what smoke is coming from carbonising the wood, which comes in small wisps that pulse like a dance...It is a matter of just watching what happens over multiple occasions and learning from that - when to stop stoking the fire and when to kill the fire so you don’t undercook or overcook it.”

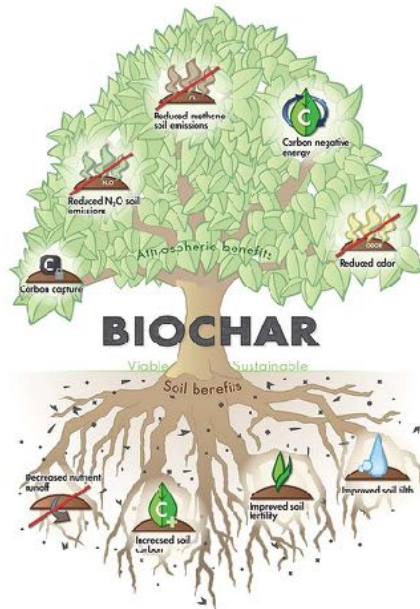

It takes 45 minutes to complete the burn, then it’s left to cool for two days. This ensures no residual heat is left in the vessel that could combust when exposed to the air.

When cooled, Marios removes the charcoal. He turns the inner

vessel upside down, and wearing a mask, he takes two - three fistfuls of charcoal to crush at a time using a posthole rammer. [Photo7]

“It takes about 20-30 minutes to crush all the charcoal in the vessel - enough for several compost heaps.”

On the compost heap, Marios puts three or four handfuls of the charcoal on top of a brown/carbon layer of straw, hay or leaves. He adds some microbially-rich fermented horse or cow manure too.

“Once in the compost, the charcoal is like a life magnet – all the fungi, all the bacteria, all the microbes, everything is going to go toward the carbon, stick and start to multiply.”

[Photo 8]

For more information see Biochar.org.nz and International Biochar Initiative

Fiona Nelson



NGATIMOTI SCHOOL NEWS

2021 TERM DATES

TERM 1: Tuesday 9 February – Friday 16 April

TERM 2: Mon 3 May – Fri 9 July

TERM 3: Mon 26 July – Fri 1 October

TERM 4: Mon 18 October – Monday 20 December



NGATIMOTI FESTIVAL DAY SUNDAY 24 OCTOBER ☺

Welcome back to school to all our students, teachers and families.

In addition to our permanent teaching staff, we welcome teacher Mara Kennedy who will teach our Year 5 & 6 students whilst Lauren Milnes is on study leave for the first half of 2021, and Rowena Wood who joins us as an extra teacher in the junior school.

School re-opens for learning on Tuesday 9 February. On the evening of **Thursday 11 February** we will hold our popular 'Infomingle'; a fun evening giving parents, students and teachers a chance to mingle and receive information for the year's learning.

Many thanks to Lou and Ian once again for the fabulous job they have done cleaning and looking after the school grounds. We say farewell to Lou as our cleaner after more than 7 years, and welcome Andrea Blackburn to our team.

Swimming Pool Thank you for supporting our school swimming pool once again this season. The pool has been very popular over the school holidays and will continue to be open for community key holders outside school hours during February and March. Key holders; if you no longer need your pool key please return it to the school office for your \$10 refund at any time.

Special thanks to those members of our community who have used the school pool and facilities with great respect over the summer break.

The blessing of the Nga Timoti Pouwhenua last December.



New enrolments welcome. For more information about Ngatimoti School please contact Ali Turner, Principal

Tel: 03 526 8842. office@ngatimoti.school.nz www.ngatimoti.school.nz



Motueka Catchment Collective News - Testing the Waters

Members of the Motueka Catchment Collective(have begun the year with testing the waters of the upper Motueka River. There have been four workshops held where landowners have been learning to assess the health of their stream or tributary and then the Motueka river.

The first training session was held 12th January at Tim & Jo Leyland's, on the west side of the Kohatu bridge, with Trevor James and Ella Harris from Tasman District Council (TDC) as well as Annette Litherland from NZ Landcare Trust (NZLT).

"There were 20 of us which was a great turnout with folk coming for this first one from the Baton, Glen Rae, upper Motueka, Sherry, Stanley Brook, Woodstock and Pearse catchments as well as from the Kohatu area of the Motueka river... It was amazing to see all the water life in the samples collected and good to recognise the importance of shade for habitat and keeping water temperatures down.", said Jo, convenor
A potluck dinner followed.



"...It was a great opportunity to learn more about river and stream health monitoring, think about why we want to do it and the how and what and where we might do it, and just to come together for some shared kai," said Jo

The next monitoring training session was Thursday 14th

On the 14th of January, there was another great opportunity to learn more about freshwater monitoring; this time at Martin and Jill Bonny's place in Glenrae. At least 19 adults and 5 children attended, and it was good to see a diverse group, including many local farmers and small holders.

We first headed up to assess the stream which feeds Martin and Jill's dam, where Ella (TDC) and Annette (NZLT) set up a range of activities designed to introduce different methods of assessing freshwater quality. After splitting into groups, we were assigned a few tests each, which included things like recording water temperature and conductivity, observing sediment levels, and monitoring the presence of nitrates. I think we all found them interesting and worthwhile exercises, especially as they were followed by discussions about how and why each test was done.

On the whole, the stream was found to be in good condition with a decent range of macroinvertebrates, and I think Martin was especially pleased to discover the presence of kōura (even though the one that we caught was found to be missing a claw!)

We then moved back down to the Motueka river, accessing it from the roadside, where we got to swap tasks in order to assess the water quality there. Most of the results were encouraging and it was especially exciting to find a diversity of macroinvertebrates, including a positive number of dobsonfly and stonefly larvae, both thought to be good indicators of a healthy watercourse.

Whilst it was agreed that the water was too warm (an issue that needs to be addressed), we concluded that, on the whole, we were incredibly lucky to be living



alongside such a healthy river, and that it was well worth working hard to keep it that way.

On behalf of those who attended, I would like to thank Martin and Jill for hosting this monitoring event, to Heather Arnold (environmental planner for Nelson Forests Ltd) for attending and to Ella and Annette for sharing their time and expertise.

Kate Radloff (Kohatu river area)

The third monitoring training session was held on Wednesday 20th January, and another on Friday 22nd January at the confluence of the Dove River where it goes into the Motueka River near Woodstock.

Landowners and sub-catchment groups should be able to access kits to do further monitoring elsewhere at other times by contacting Annette Litherland from NZ Landcare Trust (NZLT) who has a SHMAK test kit for loan to do stream health monitoring. email Annette.litherland@landcare.org.nz



**all advertisements 8.5cm wide
\$2 per cm high**



Location of AEDs in Motueka Valley

- **Woodstock Automotive (Kerry Hall)**
982 Dovedale Road, Woodstock Junction.
- **Ngatimoti Community Rooms/Fire Station**
Motueka Valley Highway next to Ngatimoti School
- **Pokororo Hall**
West Bank Road at corner of Graham Valley Road



Motueka Valley Defibrillator Group is a registered charity (CC50792). Donations towards the maintenance of the AEDs can be made to: Motueka Valley Defibrillator Group, NBS acc # 03-1354-0474291-00 or contact Gloria Anderson, chairperson, on 526 8644 for more information.



connect on Facebook:

Motueka Valley Community

A closed group with over 2000 members, who are not necessarily living in the valley, but have the valley at heart.

Motueka Valley Residents

A private group for people residing in the Motueka Valley area.

A MOTUEKA COUNSELLING SERVICE WITH EXPERIENCE AND HEART

Katerina Seligman m. AANZPA
Phone: 03 528 0194
Mobile: 021 159 0263
Email: katselig@xtra.co.nz



Motueka Valley Association

Meetings every 2nd Wednesday of the month at 8pm (7.30pm in winter) in the Ngatimoti Community Rooms.

Everyone welcome!

For community concerns email the MVA at info@mva.org.nz or contact any of the following **committee members:**

Peter Laufkotter	526 8554
Fiona Nelson	020 4160 1968
Joel Briffault	021 0784 7245
Fay Knight	022 320 0449

local halls/facilities

Ngatimoti Memorial Hall

• Bex Douglas • 021 173 1279 • ngatimoti.hall@gmail.com

Ngatimoti Community Rooms • Sarah Bradshaw • 526 8026

Pokororo Hall • Sylvia Arnold • 526 8282

Woodstock Hall • Kerry Hall • 543 3884

about your newsletter

- delivered on the 1st Thursday of the month to 500 homes in the Motueka Valley from February to December
- send stories, photos & ads by the 20th of the month to the editor, Seiji Kubo: newsletter@mva.org.nz
- advertising rate: \$2.00 per column cm
- online newsletter + archives: www.mva.org.nz

www.mva.org.nz



MVA is looking for new committee members

Do you have an interest in the well-being of the Motueka Valley?

Do you have a couple of hours every month to attend meetings at Ngatimoti Community Rooms?

Do you enjoy meeting new people?

If you're interested or have questions, contact one of the committee members or email info@mva.org.nz.

NEXT MVA MEETING

Wednesday 10 February, 8pm
Ngatimoti Community Rooms

ALL WELCOME!



Servicing all your real estate needs throughout Motueka, Riwaka, Brooklyn, Richmond, Stoke, Nelson, Ngatimoti, Tasman, Mapua, Westbank, Ruby Bay, Upper & Lower Moutere districts -

RayWhite.

Big or Small, I Sell it All,

Contact:

Fay Stoker



Licensed REAA 2008
Ray White Motueka
219 High Street

022 359 4195

"Excellence Every Time"

fay.stoker@raywhite.com



The difference that makes the difference...

Camille Nelson
Advanced Senior Practitioner and Course Facilitator
www.motuekacontactcare.co.nz
Ph: (03) 526 8223
021 265 9423

ZEALAND ROOFING LTD



NIGEL BRUNT

*Repairs *Maintenance *Expert Advise
SPECIALISING IN METAL & CONCRETE TILES

Free No Obligation Quote: Nina Brunt
0274947946 | admin@zealandroofing.co.nz
www.zealandroofing.co.nz



Ngatimoti Playgroup is your local Motueka Valley community playgroup focused on fun and friendships, for kids and parents/caregivers alike. We are a welcoming group providing play and socialisation opportunities for all preschoolers and their whanau in our community, regardless of eventual schooling choice. The sessions are free and held weekly during term time on Fridays between 9:15 and 12:15, but families are welcome to arrive anytime during the session to fit in with naps etc. We are based in the Ngatimoti School hall on Greenhill road. Bring a plate for shared morning tea and join in the fun. We love to see new faces and welcome back old friends, so come along or contact Marian for more info on 03 543 3613 / 021 2400 416 or ngati



FOR SALE - PEA STRAW

Medium Square Bales (3x3x5, 12 bale equiv.): \$120 ea
herbicide & pesticide spray free, one fungicide used

Pressed Small Bales (same weight as a conventional bale): \$13 ea

Call Marian on 03 543 3613 or txt 021 240 0416.
Pickup in Dovedale or delivery to be negotiated.

For Sale: 5 Romney X breeding ewes 3 and 4 years old and 2 ewe hoggets.

Excellent condition, quiet, ideal for a smallholding. \$600.

Phone 03 5268865 Coralie Grooby



Crafted Earth Nursery

Unusual perennials
Organically grown vegetables,
herbs & more

Open by appointment or come and see us at the Motueka Sunday Market

Call Joel on 021 028 47245

www.craftedearth.co.nz

[@craftedearthnz](https://www.facebook.com/craftedearthnz)

[@craftedearth](https://www.instagram.com/craftedearth)

Lavish Gardens

Maintenance, makeovers, green waste removal.

Grant - 03 526 8035

WOODLAND LIFESTYLE

PART TIME JOINERY FABRICATOR

Woodland Lifestyle Ltd is an importer and distributor of flooring products and is looking for a part-time person to assist us in our workshop manufacturing retail display panels.

The hours of work can be flexible or varied to suit the applicant. The role would suit a semi-retired Joinery Fabricator or Craftsman.

For more details:
Email: hello@woodlandlifestyle.com
Phone: John - 021 228 3341

Billy's Truck & Digger hire

- for all earth moving
- house sites
- hole boring 300/450/600mm
- ditch clearing
- re-graveling driveways
- water tank placement
- gravel supplies



For 25 years experience phone Billy, 021 170 2528.



- OPERATING**
- DIGGERS
 - TRUCKS/DUMP TRUCKS
 - GRADERS/ROLLERS
 - ... AND MORE
- SUPPLYING**
- GRAVELS
 - BARK/MULCH ETC

For all earthmoving and explosives work
 Contact us on **022 659 3978**,
doctordigltd@gmail.com or find us on Facebook

Have your trees grown...
 ...beyond your expectations?



Talk to Bob Roborgh

- Innovative advice on all aspects of landscaping & tree care
- 35 years' experience in confined felling & dangerous trees

TREECARE

Ph. 027 247 8865 or 526 8803



lyengar
YOGA
 with Mechthild Laufkotter

Tuesday 9.15-10.45am Thursday 5.00-6.30pm
 Community Room Ngatimoti

Friday 4.30-6.00pm
 St. Andrews Church Hall Motueka



03 526 8554



Whare Ranginui Healing Centre



Reiki-healing for animals and people
 Past life regressions
 Aroma Touch

Sylvia 03 5268282
sylvia.ranginui@gmail.com

BUILDER

Available for work NOW

Kitchens/ Bathrooms/ Decks/ Renovations/
 Tiling/ Painting/ Decorating & General Property Maintenance.

Phone Neil, your local licensed building practitioner at
WILDWOOD BUILDING



027 201 8180 / 526 8798
wildwoodedz@gmail.com



IAN'S MOBILE MECHANICAL SERVICES

All vehicle & equipment servicing & repairs

We come to you ! 35 years' experience

Chainsaws & Mowers; Motorbikes & Cars;
 Quads & Tractors; Trucks & Excavators; Generators

Mobile: 027 307 0303

iansmobilemechanicalservices@gmail.com

UV TREATMENT

WATER SOFTENERS & RO UNITS
 SAND & NEUTRALISING FILTERS
 DOMESTIC/COMMERCIAL PUMPS

STOCK WATER
 & GRAVITY FEED SUPPLIES
 MICRO HYDRO PIPE LINES

WATER RAMS PUMPS

WATER TANK INSTALLATION

water
 FILTRATION
 & PUMPS

Frans van de Loo
0275 281 366

frans.wfp@gmail.com
waterfiltrationpumps@gmail.com



Motueka, Mapua and Richmond

FREE TRAVEL Day .. Every Thursday

- Motueka River Valley • Dovedale • Tapawera
- Upper & Lower Moutere

Pets - Equine - Farm - Services & Supplies

Phone the Motueka Clinic
5288459

or Richmond on 03-5445566
 Before 2pm on Wednesdays

to book an appointment with no travel charge

www.vetcentre.net.nz



Luka Droppers Qualified Arborist



enquiries@thetreeteam.co.nz
www.thetreeteam.co.nz
022 083 0090

- all aspects of tree care
- fully insured
- road control
- hedge trimming
- free quotes
- large chipper and leaf blower

SMA

Stephan Meijer Architecture Ltd

Enhancing people and places...

820 west bank rd. RD1 Motueka 7196
ph.03-5268557 mob.021-2606780
e-mail:stephan@smal.co.nz

www.smal.co.nz



Alan King

Qualified Automotive Engineer



Oke Manga Services

NOW ISSUING WOFs

CARS ** TRAILERS ** MOTORBIKES

Petrol & Diesel Engines — Farm Machinery

* All Repair Work * Hay Contracting *

Phone 03 526 8624 Mobile 021 145 9325



Sound Choice Business Care

Bookkeeping & Next Steps

Carla Jehle - Your local bookkeeper

**Make time to do what you
love in your business**

Effective Systems Setup
Cashbooks • GST • PAYE • Financial Reporting
Payroll and Accounting Software Training



Mobile 021 124 2050
carla.jehle@soundchoice.nz



Nature Kids

Early Childhood Education Centre

Free hours for 2 to 5 year olds

24 hrs for 3-5 years

2 mornings for 2 year olds

Conditions apply

12 Queen Victoria Street Motueka, 528 8700.

www.naturekids.co.nz naturekidsmotueka@gmail.com

High quality painting & decorating

Tony Hahn ensures quality & service second to none on new & refurbished residential & commercial properties in the greater Nelson/Tasman region.

A local family business with over 30 years' experience.

Phone free: 0800 733326

Phone: 027 442 5010

www.hahndecorators.co.nz

- PAINTING
- WALLPAPERING
- WATERBLASTING
- SPRAYPAINTING



Postal Address:

Dunbar Estates Limited
157 Larnach Road, Waverley
Dunedin 9013
Tel +64 3 454 3432
Mob +64 27 431 5357
jddunbar@xtra.co.nz

Physical Address:

DUNBAR ESTATES
Cellar Door & Café
1469 Motueka Valley Hwy
RD1 Ngatimoti, Motueka 7196
Tel +64 3 526 8598
dunbarestates@xtra.co.nz

www.dunbarestates.co.nz



DUNBAR ESTATES

NELSON & CENTRAL OTAGO
A taste of New Zealand life

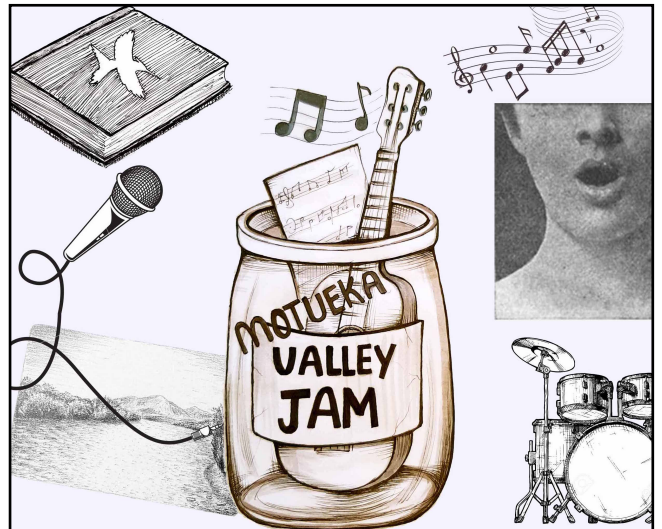

Motueka Valley Open Mic

Come and check out our awesome valley's local musicians, storytellers, comedians and diverse folk for a night of whatever goes on the mic.

**We will be starting back on
the 11th of March**

Proudly supported by Ngatimoti Hall
Committee and the MVA.

Koha Appreciated

kindly printed by

FUJI XEROX

55 Collingwood Street, Nelson

